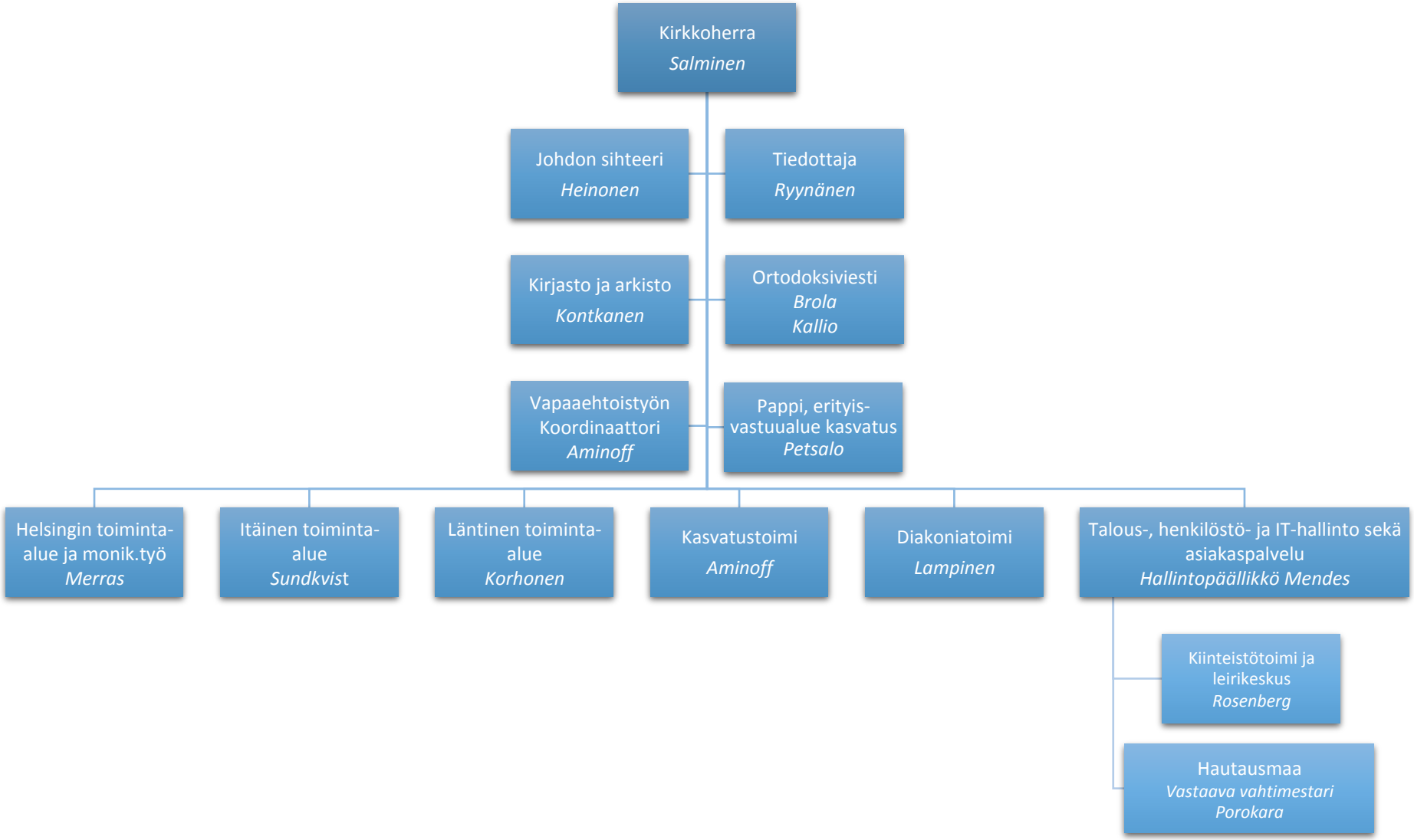Seurakunnan organisaatio / esimiehet
3.1.2019